

Historic, Archive Document

Do not assume content reflects current scientific knowledge, policies, or practices.

[1924]

E. H. Sullivan's

SALE OF

**Scotch and Scotch
Topped Cattle**

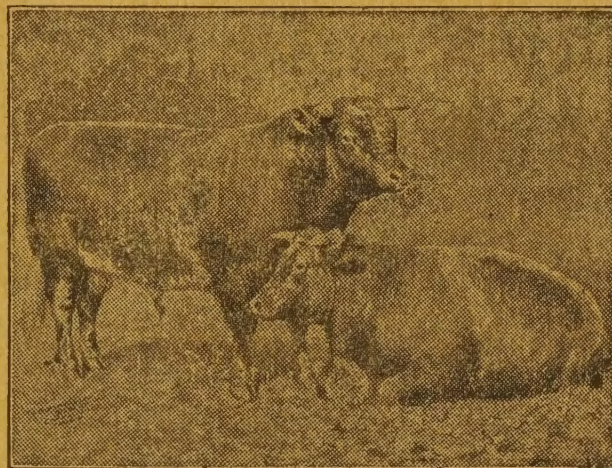

To Be Sold at the Farm, One Mile North of

BRIDGEWATER, IOWA

Thursday, Dec. 6th

Commencing at 1:30 P. M.

M. H. Cruise and H. G. Baier, Aucts.

P. P. Sullivan, Clerk.

E. H. Sullivan's
SALE OF
**Scotch and Scotch
Topped Cattle**

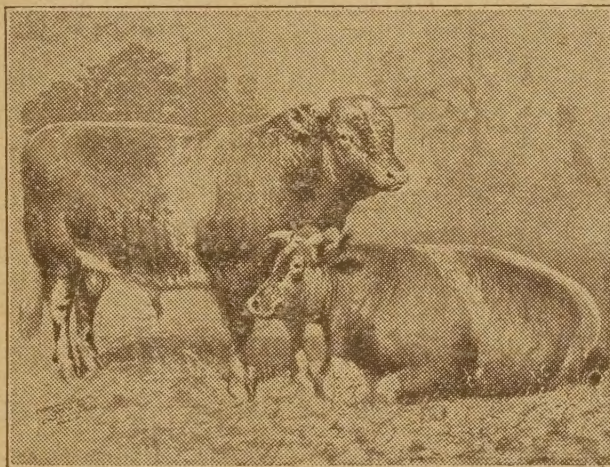

To Be Sold at the Farm, One Mile North of
BRIDGEWATER, IOWA

Thursday, Dec. 6th

Commencing at 1:30 P. M.

M. H. Cruise and H. G. Baier, Aucts.
P. P. Sullivan, Clerk.

ANNOUNCEMENT:

Owing to physical inability to care for my herd properly, I am closing out. I am offering a good, useful lot of cattle. The calves have been vaccinated and the herd recently tuberculin tested. Health certificates will be given when requested. Certified copies of pedigrees on all cattle over one year old will be given, and for calves less than a year old pedigrees eligible to registry will be given.

Yours very truly,

E. H. SULLIVAN.

GENERAL INFORMATION:

Each animal will be sold separately to the highest bidder, without reserve. Cow with calf at foot is regarded as a single number.

Cattle will be cared for and loaded on cars free, but will be at owner's risk as soon as bid is off.

These cattle will be sold direct from pasture without any fitting. All known defects will be pointed out at sale, but no guarantee as to future usefulness will be given.

Sale will be held at the farm, one mile north of Bridgewater, Iowa, on Primary Road 24.

Sale will begin promptly at 1:30 P. M.

Terms: Cash.

Auctioneers: M. H. Cruise and H. G. Baier.

Clerk: P. P. Sullivan.

Lot 1

VILLAGE KID 582414

Herd Bull

(For Reference and Sale)

White; calved August 1, 1916.

Bred by Heath & Son, Annawan, Ill. Owned by E. H. Sullivan.

Dams.	Breeders.	Sires.	Breeders.
		Got by Village Knight 367812	D. R. Hanna
Mina Lady 5th 161889	Heath & Sons	Diamond Cup 258865	D. R. Hanna
Mina Lady	A. Chrystal	Ury Prince 157433	Robert Bruce
Mina of Glenfoyle	Arthur Johnston	Pride of Scotland 139238	A. Watson
Mina Girl	Arthur Johnston	Clan Camp 125765	Rep. of S. Campbell
Mina Vine	Arthur Johnston	Indian Chief 98651	A. Cruickshank
Mina Lavender 2d	Arthur Johnston	Duke of Lav. 69290	A. Cruickshank
IMP. Minerva	S. Campbell	Luminary 52566	A. Cruickshank
Mina 3d	S. Campbell	Duke 22612	S. Campbell
Mina 1st	S. Campbell	Diphthong 3d (31547)	S. Campbell
Mina	S. Campbell	Beeswing (12456)	A. Cruickshank

Village Knight 367812—Sire, Villager 295884 by Village Beau 295883 out of Rosy Cloud V50-678E. Dam, Belle of St. Cloud 11647 by March Knight 188105, out of Imp. Fairplay 4th V57-583.

Diamond Cup 258865—Sire, Bapton Diamond 187000 by Augustin 156229, out of Imp. Bapton Pearl V48 368. Dam, Imp. Lavender Lily V48-500 by Augustin 156229, out of Lavender Cup V40 654E.

Ury Princo 157433—Sire, Prince of Archers 141547 by Scottish Archer 117301 out of Primrose 3d V38 355E. Dam, Ury's Star 2d V48 531 by Emancipator 130854, out of Ury's Star.

Ascension

16-81
10-81
F 3-81
16-81
81
405
268.50
87.50
237.
85.
99.

86
76
83
89
74
86
90
~~86~~
84
1151

17309

Lot 2

ROSY FLOWER 633773

Cow

Red, little white; calved September 1, 1913.

Bred by Norman J. White, Myrtle Sta., Ont. Owned by E. H. Sullivan.

Dams.	Breeders.	Sires.	Breeders.
		Rosy Star 429355	H. Cargill & Son
Crimson Lily 248301	Robt. Johnston	Magnet 193292	D. McLaren & Son
Crimson Maid	Robt. Johnston	Golden King 193291	Wm. Wilson
Crimson Bud	Arthur Johnston	Eclipse 69464	Wm. Duthie
Crim. Flow. of G.	Birrel & Johnston	Cr. Prince Ath. 2d16585	D. Christie
Crimson Flower (imp)	J. Currie	Refiner 21773	Messrs. Atkinson
Minnie	W. S. Maxwell	Warrior (23178)	A. & A. Mitchell
Minna	W. Stirling	Young John O' Groat (16324)	Stirling
Minnehaha	Jas. Douglas	Heir at-Law (13005)	Jas. Douglas
Cowslip 2d	M. S. Stewart	Hudibrae (10339)	Mr. Townely
Cowslip	C. H. Rowe	Pedestrian (4670)	Capt. Barclay

Rosy Star—Sire, Red Star (103549) by Vanguard 409388, out of Beaufort Pride 4th V54 679E. Dam, Rosemary 139th (imp) V49-854E by Waterloo Ensign 236879, out of Rosemary 128th V49 853E.

Magnet 193292—Sire, Aberdale 144729 by Aberdeen 117795, out of Rose Montrath 6th V46-594. Dam, Fanny B 30th V49 1037 by Gravesend's Heir 119502, out of Imp. Fanny B. 26th V42 1004.

Golden King 193291—Sire, Goldfinder's Heir 2d 124939 by Goldfinder's Heir 124940, out of Imp. Princess of Wales 7th V41 745. Dam, 3d Seraphina of Whitehall V54 1072 by Endymion 97889, out of 2d Seraphina of Whitehall V39 803.

Roan heifer calf May 25, 1923, by Village Kid, No. 1 of catalogue.

Lot 3

MISS LIND 2d 590589

Cow

Roan; calved July 2, 1916.

Bred by Jas. Leask & Son, Taunton, Ont. Owned by E. H. Sullivan.

Dams.	Breeders.	Sires.	Breeders.
		Got by Royal Edward 324529	W. C. Edwards & Co.
Miss Lind 215782	J. Leask & Son	Right Ruler 436605	J. M. Gardhouse
Mary Lind's Viola 172533	J. Leask	Count Sarcasm 144610	Wm. Duthie
Mary Lind's Bloom	J. Leask	Allan 137093	C. M. Simmon
Mary Lind 2d (imp)	J. Bruce	Goldfinder 61385	W. Handley
Mary Lind	J. Bruce	Knickerb'r 61392	Duke of Buccleuch
Jenny Lind 6th	J. Cochrane	Prince of Wales 136787	J. Cochrane
Jenny Lind 4th	J. Cochrane	Lord President 99220A	Cruickshank
Jenny Lind 2d	J. Cochrane	Lord Buck'ham 23744A	Cruickshank
Young Jenny Lind	R. Ludding	Bushranger 64878	J. Cochrane
Medora		Prince Marrocordato 77006	W. Low

Royal Edward 324529—Sire, Royal Favorite 289942 by Royal Diamond 289941, out of Duchess of Gloster 37th (imp) 22703. Dam, Sally 8th (imp) V48-196 by Jemidar 151010, out of Sally 4th V40 449E.

Right Ruler 436605—Sire, Chief Ruler 245634 by Bapton Chief 172541 out of Blythesome 16th (imp) V51-711. Dam, Aggie Grace 2d (imp) V46-584E by Lord James Douglas 282787, out of Aggie Grace V46 583E.

Count Sarcasm 144610—Sire, Count Arthur 144609 by Count Lavender 132575, out of Victoria 85th V41 682E. Dam, Sittyton Sarcasm V48-894E by Gravesend 98361, out of Sarcasm V46 556E.

October 26, 1923, roan bull by Village Kid, No. 1 of catalogue.

Lot 4

PURITY 968426

Cow

White; calved January 23, 1920.

Bred and owned by E. H. Sullivan, Bridgewater, Iowa.

Dams.	Breeders.	Sires.	Breeders.
Got by Burr Oak Rosewood 4445969 W. A. Wickersham			
Miss Lind 2d 590589	Jas. Leask & Son	Royal Edw. 324529	W C Edwards Co.
Miss Lind 215782	Jas Leask & Son	Right Ruler 436605	J. M. Gardhouse
Mary Lind's Viola 172533	Jas. Leask	Count Sarcasm 144610	Wm. Duthie
Mary Lind's Bloom	Jas. Leask	Allan 137093	C. M. Simmon
Mary Lind 2d (imp)	Jas. Bruce	Goldfinder 61385	W. Handley
Mary Lind	Jas. Bruce	Knicker'r 61392	Duke of Buccleuch
Jenny Lind 6th	J. Cochrane	Prince of Wales 136787	J. Cochrane
Jenny Lind 4th	J. Cochrane	Lord President 99220	A. Cruickshank
Jenny Lind 2d	J. Cochrane	Lord Buck'ham 23744	A. Cruickshank
Young Jenny Lind	R. Dudding	Bushranger 64878	J. Cochrane

Burr Oak Rosewood 445969—Sire, Proud Robin 323815 by Prince Robin 248349, out of Bessie 54th V67-559. Dam, Secret Maid 171622 by Archer 298629, out of Maid of Promise 52960.

Royal Edward—Sire, Royal Favorite 289942 by Royal Diamond 289941, out of Duchess of Gloster 37th (imp) 22703. Dam, Sally 8th (imp) V48-196 by Jemidar 151010, out of Sally 4th V40 449E.

Right Ruler—Sire, Chief Ruler 245634 by Bapton Chief 172541, out of Blythesome 16th (imp) V51-711. Dam, Aggie Grace 2d (imp) V46 584E by Lord James Douglas 282787, out of Aggie Grace V46 583E.

July 14, 1923, white heifer by Village Kid, No. 1 of catalogue.

Lot 5

CHRISTMAS CAROL 1057869

Cow

White; calved December 25, 1920.

Bred and owned by E. H. Sullivan, Bridgewater, Iowa.

Dams.	Breeders.	Sires.	Breeders.
Got by Burr Oak Rosewood 445969 W. A. Wickersham			
Miss Lind 2d 590589	J. Leask & Son	Royal Edw 324529	Edwards & Co.
Miss Lind 215782	J. Leask & Son	Right Ruler 436605	J. M. Gardhouse
Mary Lind's Viola 172533	J. Leask	Count Sarcasm 144610	Wm. Duthie
Mary Lind's Bloom	J. Leask	Allan 137093	C. M. Simmon
Mary Lind 2d (imp)	J. Bruce	Goldfinder 61385	W. Handley
Mary Lind	J. Bruce	Knickerb'r 61392	Duke of Buccleuch
Jenny Lind 6th	J. Cochrane	Prince of Wales 136787	J. Cochrane
Jenny Lind 4th	J. Cochrane	Lord President 99220	A. Cruickshank
Jenny Lind 2d	J. Cochrane	Lord Buck'ham 23744	A. Cruickshank
Young Jenny Lind	R. Dudding	Bushranger 64878	J. Cochrane.

Burr Oak Rosewood 445969—Sire, Proud Robin 323815 by Prince Robin 248349, out of Bessie 54th V67-559. Dam, Secret Maid 171622 by Archer 298629, out of Maid of Promise 52960.

Royal Edward 324529—Sire, Royal Favorite 289942 by Royal Diamond 289941, out of Duchess of Gloster 37th (imp) 22703. Dam, Sally 8th (imp) V48-196 by Jemidar 151010, out of Sally 4th V40 449E.

Right Ruler 436605—Sire, Chief Ruler 245634 by Bapton Chief 172541 out of Blythesome 16th (imp) V51-711. Dam, Aggie Grace 2d (imp) V46-584E by Lord James Douglas 282787, out of Aggie Grace V46 583E.

August 29, 1923, white bull by Village Kid, No. 1 of catalogue.

Lot 6 **LINNET 1215660** **Cow**

Roan; calved July 31, 1922.

Bred and owned by E. H. Sullivan, Bridgewater, Iowa.

Dams.	Breeders.	Sires.	Breeders.
	Got by Burr Oak Rosewood 445969 W. A. Wickersham		
Miss Lind 2d 590589	Jas. Leask & Son	Royal Edw. 324529	W. C. Edwards Co.
Miss Lind 215782	Jas. Leask & Son	Right Ruler 436605	J. M. Gardhouse
Mary Lind's Viola 172533	Jas. Leask	Count Sarcasm 144610	Wm. Duthie
Mary Lind's Bloom	Jas. Leask	Allan 137093	C. M. Simmon
Mary Lind 2d (imp)	Jas. Bruce	Goldfinder 61385	W. Handley
Mary Lind	Jas. Bruce	Knicker'r 61392	Duke of Buccleuch
Jenny Lind 6th	J. Cochrane	Prince of Wales 136787	J. Cochrane
Jenny Lind 4th	J. Cochrane	Lord President 99220	A. Cruickshank
Jenny Lind 2d	J. Cochrane	Lord Buck'ham 23744	A. Cruickshank
Young Jenny Lind	R. Dudding	Bushranger 64878	J. Cochrane

Burr Oak Rosewood 445969—Sire, Proud Robin 323815 by Prince Robin 248349, out of Bessie 54th V67-559. Dam, Secret Maid 171622 by Archer 298629, out of Maid of Promise 52960.

Royal Edward—Sire, Royal Favorite 289942 by Royal Diamond 289941, out of Duchess of Gloster 37th (imp) 22703. Dam, Sally 8th (imp) V48-196 by Jemidar 151010, out of Sally 4th V40 449E.

Right Ruler—Sire, Chief Ruler 245634 by Bapton Chief 172541, out of Blythesome 16th (imp) V51-711. Dam, Aggie Grace 2d (imp) V46-584E by Lord James Douglas 282787, out of Aggie Grace V46 583E.

Lot 7 **SUNBEAM 716016** **Cow**

Red, little white; calved October 7, 1917.

Bred and owned by E. H. Sullivan, Bridgewater, Iowa.

Dams.	Breeders.	Sires.	Breeders.
	Got by Burr Oak Rosewood 445969 W. A. Wickersham		
Lady K. 3d 202862	F. C. Barber	Comb Sult. 388459	G. Allen & Sons
Lady K. 62462	J. F. Kellogg	Victor Lovel 238691	Purdy Bros.
Secret's Countess	I. Barr & Son	Starlight 117457	I. Barr & Son
Singing Bird	I. Barr & Son	Sir Charming 2d 123972	C. C. Norton
Spleenwort 5th	I. Barr & Son	Commander 70556	J. I. Davidson
Spleenwort (imp)	A. Cruickshank	Royal Victor 58683	A. Cruickshank
Sensation	A. Cruickshank	Roan Gauntlet 45276	A. Cruickshank
Sybilla	A. Cruickshank	Pride of Isles 45274	A. Cruickshank
Sentiment	A. Cruickshank	Prince Alfred (27107)	T. E. Pawlett
Science	A. Cruickshank	Baronet (15614)	A. Cruickshank

Burr Oak Rosewood 445969—Sire, Proud Robin 323815 by Prince Robin 248349, out of Bessie 54th V67-559. Dam, Secret Maid 171622 by Archer 298629, out of Maid of Promise 52960.

Combination's Sultan 388459—Sire, Combination 367223 by Victor Sultan 296335, out of Grassland Violet 24033. Dam, Greengill Flora V68-592 by Greengill Victor 235317, out of Missie Flora V68-592.

Victor Lovel 238691—Sire, Lord Lovel 130157 by St. Valentine 121014, out of Monarch's Lovely V38-625. Dam, Victoria of Glenwood 14th V52-618 by Violet Spur 144048, out of Victoria of Glenwood 11th V42 567.

Lot 8

SYMMETRY 879282

Cow

Roan; calved June 29, 1919.

Bred and owned by E. H. Sullivan, Bridgewater, Iowa.

Dams.	Breeders.	Sires.	Breeders.
	Got by Burr Oak Rosewood 4445969 W. A. Wickersham		
Lady K 3d 202862	F. C. Barber	Comb. Sult 388459	G. Allen & Sons
Lady K 62462	J. F. Kellogg	Victor Lovel 238691	Purdy Bros.
Secret's Countess	I. Barr & Son	Starlight 117457	I. Barr & Son
Stinging Bird	I. Barr & Son	Sir Charming 2d 123972	C. C. Norton
Spleenwort 5th	I. Barr & Son	Commander 79556	J. I. Davidson
Spleenwort (imp)	A. Cruickshank	Royal Victor 58683	A. Cruickshank
Sensation	A. Cruickshank	Roan Gauntlet 45276	A. Cruickshank
Sybilla	A. Cruickshank	Pride of Isles 45274	A. Cruickshank
Sentiment	A. Cruickshank	Prince Alfred (27107)	Mr Pawlett
Science	A. Cruickshank	Baronet (15614)	A. Cruickshank

Burr Oak Rosewood 445969—Sire, Proud Robin 323815 by Prince Robin 248348, out of Bessie 54th V67-559. Dam, Secret Maid 171622 by Archer 298629, out of Maid of Promise 52960.

Combination's Sultan 388459—Sire, Combination 367223 by Victor Sultan 296335, out of Grassland Violet 24033. Dam, Greengill Flora V69-592 by Greengill Victor 235317, out of Missie Flora V68-592.

Victor Lovel 238691—Sire, Lord Lovel 130157 by St. Valentine 121014, out of Monarch's Lovely V38 625. Dam, Victoria of Glenwood 14th V52-618 by Violet Spur 144048, out of Victoria of Glenwood 11th V42-567.

Lot 9

SALOME 1092742

Cow

Red; calved April 23, 1921.

Bred and owned by E. H. Sullivan, Bridgewater, Iowa.

Dams.	Breeders.	Sires.	Breeders.
	Got by Burr Oak Rosewood 445969 W. A. Wickersham		
Lady K. 3d 202862	F. C. Barber	Comb Sult 388459	G. Allen & Sons
Lady K. 62462	J. F. Kellogg	Victor Lovel 238691	Purdy Bros.
Secret's Countess	I. Barr & Son	Starlight 117457	I. Barr & Son
Singing Bird	I. Barr & Son	Sir Charming 2d 123972	C. C. Norton
Spleenwort 5th	I. Barr & Son	Commander 70556	J. I. Davidson
Spleenwort (imp)	A. Cruickshank	Royal Victor 58683	A. Cruickshank
Sensation	A. Cruickshank	Roan Gauntlet 45276	A. Cruickshank
Sybilla	A. Cruickshank	Pride of Isles 45274	A. Cruickshank
Sentiment	A. Cruickshank	Prince Alfred (27107)	T. E. Pawlett
Science	A. Cruickshank	Baronet (15614)	A. Cruickshank

Burr Oak Rosewood 445969—Sire, Proud Robin 323815 by Prince Robin 248349, out of Bessie 54th V67-559. Dam, Secret Maid 171622 by Archer 298629, out of Maid of Promise 52960.

Combination's Sultan 388459—Sire, Combination 367223 by Victor Sultan 296335, out of Grassland Violet 24033. Dam, Greengill Flora V68-592 by Greengill Victor 235317, out of Missie Flora V68-592.

Victor Lovel 238691—Sire, Lord Lovel 130157 by St. Valentine 121014, out of Monarch's Lovely V38-625. Dam, Victoria of Glenwood 14th V52-618 by Violet Spur 144048, out of Victoria of Glenwood 11th V42-567.

Roan heifer Sept. 26, 1923, got by Village Kid, No. 1 of catalogue.

Lot 10

SYLVIA 1185202

Cow

Red and white; calved May 11, 1922.

Bred and owned by E. H. Sullivan, Bridgewater, Iowa.

Dams.	Breeders.	Sires.	Breeders.
	Got by Burr Oak	Rosewood 445969	W. A. Wickersham
Lady K. 3d 202862	F. C. Barber	Comb. Sult. 388459	G. Allen & Sons
Lady K. 62462	J. F. Kellogg	Victor Lovel 238691	Purdy Bros.
Secret's Countess	I. Barr & Son	Starlight 117457	I. Barr & Son
Singing Bird	I. Barr & Son	Sir Charming 2d 123972	C. C. Norton
Spleenwort 5th	I. Barr & Son	Commander 70556	J. I. Davidson
Spleenwort (imp)	A. Cruickshank	Royal Victor 58683	A. Cruickshank
Sensation	A. Cruickshank	Roan Gauntlet 45276	A. Cruickshank
Sybilla	A. Cruickshank	Pride of Isles 45274	A. Cruickshank
Sentiment	A. Cruickshank	Prince Alfred (27107)	T. E. Pawlett
Science	A. Cruickshank	Baronet (15614)	A. Cruickshank

Burr Oak Rosewood 445969—Sire, Proud Robin 323815 by Prince Robin 248349, out of Bessie 54th V67-559. Dam, Secret Maid 171622 by Archer 298629, out of Maid of Promise 52960.

Combination's Sultan 388459—Sire, Combination 367223 by Victor Sultan 296335, out of Grassland Violet 24033. Dam, Greengill Flora V68-592 by Greengill Victor 235317, out of Missie Flora V68-592.

Victor Lovel 238691—Sire, Lord Lovel 130157 by St. Valentine 121014, out of Monarch's Lovely V38-625. Dam, Victoria of Glenwood 14th V52-618 by Violet Spur 144048, out of Victoria of Glenwood 11th V42-567.

Lot 11

LAVENDAR FLOWER 650326

Cow

Red; calved October 25, 1917.

Bred by John Miller Jr., Ashburn, Ont., Can. Owned by E. H. Sullivan.

Dams.	Breeders.	Sires.	Breeders.
	Got by	Gloster Lavendar 650327	Robt. Duff
Rosy Flower 633773	N. J. White	Rosy Star 429355	H. Cargill & Son
Crimson Lily 248301	R. Johnson	Magnet 193292	D. McLaren & Son
Crimson Maid	R. Johnston	Eclipse 69646	Wm Wilson
Crimson Bud	A. Johnston	Eclipse 69646	Wm. Duthie
Crim. Flow. of G.	Birrel & Johnston	Cr. Prince Ath. 2d16585	D. Christie
Imp. Crimson Flower	J. Currie	Refiner 21773	Messrs. Atkinson
Minnie	W. S. Maxwell	Warrior (23178)	A. & A. Mitchell
Minna	Mr. Stirling	Young John O' Groat (16324)	Stirling
Minnehaha	Mr. Douglas	Heir-at Law (13005)	Mr. Douglas
Cowslip 2d	M. S. Stewart	Hudibras (10339)	Mr. Townely

Gloster Lavendar 650327—Sire, Master Lavender 379943 by Ringmaster 307894, out of Lavender Princess 5th 36822. Dam, Duchess of Gloster D 2d 606039 by Augusta Baron 392270, out of Duchess of Gloster 54th 200991.

Rosy Star 429355—Sire, Red Star (103549) by Vanguard 409388, out of Beaufort Pride 4th V54-679E. Dam, Imp. Rosemary 139th V49 854E by Waterloo Ensign 236879, out of Rosemary 128th V49 853E.

Magnet 193292—Sire, Aberdale 144729 by Aberdeen 117795, out of Rose Monrath 6th V46-594. Dam, Fanny B 30th V49-1037 by Gravesend's Heir 119502, out of Imp. Fanny B. 26th V42-1004.

and welcome
Hyda

Lot 12 LAVENDER FLOWER 2d 1057870 Cow

Red; calved January 18, 1921.

Bred and owned by E. H. Sullivan, Bridgewater, Iowa.

Dams.	Breeders.	Sires.	Breeders.
Got by Burr Oak Rosewood 4445969 W. A. Wickersham			
Lavendar Flower 650326J	Miller Jr.	Gloster Lavendar 650327	Robt. Duff
Rosy Flower 633773	N. J. White	Rosy Star 429355	H. Cargill & Son
Crimson Lily 248301	R. Johnson	Magnet 193292	D. McLaren & Son
Crimson Maid	R. Johnston	Golden King 193291	Wm. Wilson
Crimson Bud	A. Johnston	Eclipse 69646	Wm. Duthie
Crim. Flow. of G.	Birrel & Johnston	Cr. Prince Ath. 2d16585	D. Christie
Imp. Crimson Flower	J. Currie	Refiner 21773	Messrs. Atkinson
Minnie	W. S. Maxwell	Warrior (23178)	A. & A. Mitchell
Minna	Mr. Stirling	Young John O' Groat (16324)	Stirling
Minnehaha	Mr. Douglas	Heir-at Law (13005)	Mr. Douglas

Burr Oak Rosewood 445969—Sire, Proud Robin 323815 by Prince Robin 248348, out of Bessie 54th V67-559. Dam, Secret Maid 171622 by Archer 298629, out of Maid of Promise 52960.

Gloster Lavendar 650327—Sire, Master Lavender 379943 by Ringmaster 307894, out of Lavender Princess 5th 36822. Dam, Duchess of Gloster D 2d 606039 by Augusta Baron 392270, out of Duchess of Gloster 54th 200991.

Rosy Star 429355—Sire, Red Star (103549) by Vanguard 409388, out of Beaufort Pride 4th V54-679E. Dam, Imp. Rosemary 139th V49 854E by Waterloo Ensign 236879, out of Rosemary 128th V49 853E.

Roan bull calf, Sept. 10, 1923, got by Village Kid, No. 1 of catalogue.

Lot 13 LAVENDER ROSE 1181106 Cow

Red; calved April 15, 1922.

Bred and owned by E. H. Sullivan, Bridgewater, Iowa.

Dams.	Breeders.	Sires.	Breeders.
Got by Burr Oak Rosewood 445969 W. A. Wickersham			
Lavender Flow. 650326J	no Miller Jr.	Gloster Lavender 650327	Robt. Duff
Rosy Flower 633773	Norman J White	Rosy Star 429355	H. Cargill & Son
Crimson Lily 248301	Robt. Johnston	Magnet 193292	D. McLaren & Son
Crimson Maid	Robt. Johnston	Golden King 193291	Wm. Wilson
Crimson Bud	Arthur Johnston	Eclipse 69464	Wm. Duthie
Crim. Flow. of G.	Birrel & Johnston	Cr. Prince Ath. 2d16585	D. Christie
Crimson Flower (imp)	J. Currie	Refiner 21773	Messrs. Atkinson
Minnie	W. S. Maxwell	Warrior (23178)	A. & A. Mitchell
Minna	W. Stirling	Young John O' Groat (16324)	Stirling
Minnehaha	Jas Douglas	Heir-at-Law (13005)	Jas. Douglas

Burr Oak Rosewood—Sire, Proud Robin 323815 by Prince Robin 248348, out of Bessie 54th V67-559. Dam, Secret Maid 171622 by Archer 298629, out of Maid of Promise 52960.

Gloster Lavender—Sire, Master Lavender 379943 by Ringmaster 307894 out of Lavender Princess 5th 36822. Dam, Duchess of Gloster D. 2d 606039 by Augusta Baron 392270, out of Duchess of Gloster 54th 200991.

Rosy Star—Sire, Red Star (103549) by Vanguard 409388, out of Beaufort Pride 4th V54 679E. Dam, Rosemary 139th (imp) V49-854E by Waterloo Ensign 236879, out of Rosemary 128th V49 853E.

Lot 14

ROSEBUD 968427

Cow

Roan; calved January 6, 1920.

Bred and owned by E. H. Sullivan, Bridgewater, Iowa.

Dams.	Breeders.	Sires.	Breeders.
	Got by Burr Oak	Rosewood 445969	W. A. Wickersham
Rosy Flower 633773	Norman J. White	Rosy Star 429355	H. Cargill & Son
Crimson Lily 248301	Robt. Johnston	Magnet 193292	D. McLaren & Son
Crimson Maid	Robt. Johnston	Golden King 193291	Wm. Wilson
Crimson Bud	Arthur Johnston	Eclipse 69464	Wm. Duthie
Crim. Flow. of G.	Birrel & Johnston	Cr. Prince Ath. 2416585	D. Christie
Crimson Flower (imp)	J. Currie	Refiner 21773	Messrs. Atkinson
Minnie	W. S. Maxwell	Warrior (23178)	A. & A. Mitchell
Minna	W. Stirling	Young John O' Groat (16324)	Stirling
Minnehaha	Jas Douglas	Heir-at-Law (13005)	Jas. Douglas
Cowslip 2d	M. S. Stewart	Hudibrae (10339)	Mr. Townely

Burr Oak Rosewood—Sire, Proud Robin 323815 by Prince Robin 248348, out of Bessie 54th V67-559. Dam, Secret Maid 171622 by Archer 298629, out of Maid of Promise 52960.

Rosy Star—Sire, Red Star (103549) by Vanguard 409388, out of Beaufort Pride 4th V54 679E. Dam, Rosemary 139th (imp) V49-854E by Waterloo Ensign 236879, out of Rosemary 128th V49 853E.

Magnet 193292—Sire, Aberdale 144729 by Aberdeen 117795, out of Rose Monrath 6th V46-594. Dam, Fanny B 30th V49-1037 by Gravesend's Heir 119502, out of Imp. Fanny B. 26th V42-1004.

Lot 15

ROAN PHYLLIS 879281

Cow

Roan; calved June 5, 1919.

Bred and owned by E. H. Sullivan, Bridgewater, Iowa.

Dams.	Breeders.	Sires.	Breeders.
	Got by Burr Oak	Rosewood 445969	W. A. Wickersham
Choice Phyllis 153738	Grigsby & Barber	Happy D 319723	J. F. Kellogg
Lad's Phyllis 81205	Chas. Weils & Son	The Lad For Us 152983	Robbins & Son
Kate Washington 26th	Chas. Wells	Young Admiral 133614	C. D. Bellows
Kate Washington 25th	Chas. Wells	Victor's Best 133613	Peter Forcade
Kate Washington 16th	Bellows & Son	Valley Champion 110477	Bellows & Son
Kate Washington 12th	Bellows & Sons	King Aberdeen 98890	F. Bellows
Kate Washington 10th	J. B. McMillan	Red Rover 88934	W. H. Heller
Kate Washington 9th	W. H. Heller	Wat Dk 4th 45161	Can. W. F. S. Assn.
Kate Washington 5th	W. H. Heller	Belle Dk. of Gen 25672	A. Renick
Kate Washington 4th	Mrs. Vanmeter	Royal Richard 15415	Mr. Barnes
Tracing to			
Young Phyllis (imp)	Earl of Carlisle	Fairfax (1023)	J. Whitaker

Burr Oak Rosewood 445969—Sire, Proud Robin 323815 by Prince Robin 248348, out of Bessie 54th V67-559. Dam, Secret Maid 171622 by Archer 298629, out of Maid of Promise 52960.

Happy D. 319723—Sire, Good Choice 227852 by Choice Goods 186802, out of Silene 2d V45-1263. Dam, Sunlight 3d V44-804 by Lochinvar 119977, out of Sunlight 2d V39-634

The Lad For Us—Sire, The Lad For Me 140618 by St. Valentine 121014 out of Gay Lavender V41 725. Dam, Golden Princess V42 1018 by Chief Justice 105824, out of Beck's Duchess 9th V39 739.

Lot 16

GOLDEN STAR 1144372

Cow

Red; calved February 24, 1922.

Bred and owned by E. H. Sullivan, Bridgewater, Iowa.

Dams.**Breeders.****Sires.****Breeders.**

Got by Golden Oak 879279... E. H. Sullivan

Roan Phyllis 879281... E. H. Sullivan Bur. Rose. 445969... W. A. Wickersham
 Choice Phyllis 153738 Grigsby & Barber Happy D. 319723... J. F. Kellogg
 Lad's Phyllis 81205 Chas. Wells & Son The Lad For Us 152983 Robbins & Sons
 Kate Washington 26th... Chas. Wells Young Admiral 133614 C. D. Bellows
 Kate Washington 25th... Chas. Wells Victor's Best 133613... Peter Forcade
 Kate Washington 16th Bellows & Sons Valley Champion 110477 Bellows & Sons
 Kate Washington 12th Bellows & Sons King Aberdeen 98890... F. Bellows
 Kate Washington 10th J. B. McMillan Red Rover 88934... W. H. Heller
 Kate Washington 9th... W. H. Heller Wat. Dk. 4th 45161 Can. W. F. S. Assn.
 Kate Washington 5th... W. H. Heller Belle Duke of Gen. 25672... A. Renick

Tracing to

Young Phyllis (imp) Earl of Carlisle Fairfax (1023)..... J. Whitaker

Golden Oak 879278—Sire, Burr Oak Rosewood 445969 by Proud Robin 323815, out of Secret Maid 171622. Dam, Norwood Mary 250528 by Royal Roan 374122, out of Norwood V60 932

Burr Oak Rosewood 445969—Sire, Proud Robin 323815 by Prince Robin 248349, out of Bessie 54th V67-559. Dam, Secret Maid 171622 by Archer 298629, out of Maid of Promise 52960.

Happy D. 319723—Sire, Good Choice 227852 by Choice Goods 186802, out of Silene 2d V45 1263. Dam, Sunlight 3d V44 804 by Lochinvar 119977, out of Sunlight 2d V39 634.

Lot 17

WHITEWOOD 1097045

Cow

White; calved June 19, 1921.

Bred and owned by E. H. Sullivan, Bridgewater, Iowa.

Dams.**Breeders.****Sires.****Breeders.**

Got by Burr Oak Rosewood 445969... W. A. Wickersham

Choice Phyllis 153738 Grigsby & Barber Happy D. 319723... J. F. Kellogg
 Lad's Phyllis 81205 Chas. Wells & Son The Lad For Us 152983 Robbins & Son
 Kate Washington 26th... Chas. Wells Young Admiral 133614 C. D. Bellows
 Kate Washington 25th... Chas. Wells Victor's Best 133613... Peter Forcade
 Kate Washington 16th Bellows & Son Valley Champion 110477 Bellows & Son
 Kate Washington 12th Bellows & Sons King Aberdeen 98890... F. Bellows
 Kate Washington 10th J. B. McMillan Red Rover 88934... W. H. Heller
 Kate Washington 9th... W. H. Heller Wat. Dk. 4th 45161 Can. W. F. S. Assn.
 Kate Washington 5th... W. H. Heller Belle Dk. of Gen. 25672... A. Renick
 Kate Washington 4th Mrs. Vanmeter Royal Richard 15415... Mr. Barnes

Tracing to

Young Phyllis (imp) Earl of Carlisle Fairfax (1023)..... J. Whitaker

Burr Oak Rosewood 445969—Sire, Proud Robin 323815 by Prince Robin 248348, out of Bessie 54th V67-559. Dam, Secret Maid 171622 by Archer 298629, out of Maid of Promise 52960.

Happy D. 319723—Sire, Good Choice 227852 by Choice Goods 186802, out of Silene 2d V45-1263. Dam, Sunlight 3d V44 804 by Lochinvar 119977, out of Sunlight 2d V39-634

The Lad For Us—Sire, The Lad For Me 140618 by St. Valentine 121014 out of Gay Lavender V41 725. Dam, Golden Princess V42 1018 by Chief Justice 105824, out of Beck's Duchess 9th V39 739.

Lot 18

RED PHYLLIS 1215661

Cow

Red; calved May 14, 1922.

Bred and owned by E. H. Sullivan.

Dams.	Breeders.	Sires.	Breeders.
Got by Burr Oak Rosewood 445969			
Choice Phyllis 153738	Grigsby & Barber	Happy D 319723	J. F. Kellogg
Lad's Phyllis 81205	Chas. Wells & Son	The Lad For Us 152983	Robbins & Son
Kate Washington 26th	Chas. Wells	Young Admiral 133614	C. D. Bellows
Kate Washington 25th	Chas. Wells	Victor's Best 133613	Peter Forcade
Kate Washington 16th	Bellows & Son	Valley Champion 110477	Bellows & Son
Kate Washington 12th	Bellows & Sons	King Aberdeen 98890	F. Bellows
Kate Washington 10th	J. B. McMillan	Red Rover 88934	W. H. Heller
Kate Washington 9th	W. H. Heller	Wat. Dk. 4th 45161	Can. W. F. S. Assn.
Kate Washington 5th	W. H. Heller	Belle Dk. of Gen. 25672	A. Renick
Kate Washington 4th	Mrs. Vanmeter	Royal Richard 15415	Mr. Barnes
Tracing to			
Young Phyllis (imp)	Earl of Carlisle	Fairfax (1023)	J. Whitaker

Burr Oak Rosewood 445969—Sire, Proud Robin 323815 by Prince Robin 248348, out of Bessie 54th V67-559. Dam, Secret Maid 171622 by Archer 298629, out of Maid of Promise 52960.

Happy D. 319723—Sire, Good Choice 227852 by Choice Goods 186802, out of Silene 2d V45-1263. Dam, Sunlight 3d V44 804 by Lochinvar 119977, out of Sunlight 2d V39-634

The Lad For Us—Sire, The Lad For Me 140618 by St. Valentine 121014 out of Gay Lavender V41 725. Dam, Golden Princess V42 1018 by Chief Justice 105824, out of Beck's Duchess 9th V39 739.

Lot 19

CHOICE PHYLLIS 153738

Cow

Roan; calved July 15, 1913.

Bred by Grigsby & Barber, Skidmore, Mo. Owned by E. H. Sullivan.

Dams.	Breeders.	Sires.	Breeders.
Got by Happy D. 319723			
Lad's Phyllis 81205	Chas. Wells & Son	The Lad For Us 152983	Robbins & Sons
Kate Washington 26th	Chas. Wells	Young Admiral 133614	C. D. Bellows
Kate Washington 25th	Chas. Wells	Victor's Best 133613	Peter Forcade
Kate Washington 16th	Bellows & Sons	Valley Champion 110477	Bellows & Sons
Kate Washington 12th	Bellows & Sons	King Aberdeen 98890	F. Bellows
Kate Washington 10th	J. B. McMillan	Red Rover 88934	W. H. Heller
Kate Washington 9th	W. H. Heller	Wat. Dk. 4th 45161	Can. W. F. S. Assn.
Kate Washington 5th	W. H. Heller	Belle Duke of Gen. 25672	A. Renick
Kate Washington 4th	Mrs. Vanmeter	Royal Richard 15415	Mr. Barnes
Kate Washington 3d	A. Vanmeter	Duke of Noxubee 9920	In Kentucky
Tracing to			
Young Phyllis (imp)	Earl of Carlisle	Fairfax (1023)	J. Whitaker

Happy D. 319723—Sire, Good Choice 227852 by Choice Goods 186802, out of Silene 2d V45 1263. Dam, Sunlight 3d V44 804 by Lochinvar 119977, out of Sunlight 2d V39 634.

The Lad For Us 152983—Sire, The Lad For Me 140618 by St. Valentine 121014, out of Gay Lavender V41-725. Dam, Golden Princess V42-1018 by Chief Justice 106824, out of Beck's Duchess 9th V39-739.

Young Admiral 133614—Sire, Columbian Lord 121951 by Sovereign Lord 105597, out of Clara Miller V36-495. Dam, Valley Queen V41-438 by Valley Champion 110477, out of Seraphina of Melrose 16th V37-494.

Lot 20

VILLAGE SECRET

Bull

White; calved February 6, 1923.

Bred and owned by E. H. Sullivan.

Dams.	Breeders.	Sires.	Breeders.
		Got by Village Kid 582414	Heath & Son
Sunbeam 716016	E. H. Sullivan	BurrOakRose.445969	W. Wickersham
Lady K. 3d 202862	F. C. Barber	Comb. Sult. 388459	G. Allen & Sons
Lady K. 62462	J. F. Kellogg	Victor Lovel 238691	Purdy Bros.
Secret's Countess	I. Barr & Son	Starlight 117457	I. Barr & Son
Singing Bird	I. Barr & Son	Sir Charming 2d 123972	C. C. Norton
Spleenwort 5th	I. Barr & Son	Commander 79556	J. I. Davidson
Spleenwort (imp)	A. Cruickshank	Royal Victor 58683	A. Cruickshank
Sensation	A. Cruickshank	Roan Gauntlet 45276	A. Cruickshank
Sybilla	A. Cruickshank	Pride of Isles 45274	A. Cruickshank
Sentiment	A. Cruickshank	Prince Alfred (27107)	Mr. Pawlett

Village Kid 582414—Sire, Village Knight 367812 by Villager 295884, out of Belle of St. Cloud 11647. Dam, Mina Lady 5th 161889 by Diamond's Cup 258865, out of Mina Lady V60-676.

Burr Oak Rosewood 445966—Sire, Proud Robin 323815 by Prince Robin 248349, out of Bessie 54th V67-559. Dam, Secret Maid 171622 by Archer 298629, out of Maid of Promise 52960.

Combination's Sultan 388459—Sire, Combination 367223 by Victor Sultan 296335, out of Grassland Violet 24033. Dam, Greengill Flora V69-592 by Greengill Victor 235317, out of Missie Flora V68-592.

Lot 21

VILLAGE PRIDE

Bull

Roan; calved April 2, 1923.

Bred and owned by E. H. Sullivan, Bridgewater, Iowa.

Dams.	Breeders.	Sires.	Breeders.
		Got by Village Kid 582414	Heath & Son
Symmetry 879282	E. H. Sullivan	BurrOakRose.445969	W. Wickersham
Lady K. 3d 202862	F. C. Barber	Comb. Sult. 388459	G. Allen & Sons
Lady K. 62462	J. F. Kellogg	Victor Lovel 238691	Purdy Bros.
Secret's Countess	I. Barr & Son	Starlight 117457	I. Barr & Son
Stinging Bird	I. Barr & Son	Sir Charming 2d 123972	C. C. Norton
Spleenwort 5th	I. Barr & Son	Commander 70556	J. I. Davidson
Spleenwort (imp)	A. Cruickshank	Royal Victor 58683	A. Cruickshank
Sensation	A. Cruickshank	Roan Gauntlet 45276	A. Cruickshank
Sybilla	A. Cruickshank	Pride of Isles 45274	A. Cruickshank
Sentiment	A. Cruickshank	Prince Alfred (27107)	T. E. Pawlett

Village Kid 582414—Sire, Village Knight 367812 by Villager 295884, out of Belle of St. Cloud 11647. Dam, Mina Lady 5th 161889 by Diamond's Cup 258865, out of Mina Lady V60-676.

Burr Oak Rosewood 445969—Sire, Proud Robin 323815 by Prince Robin 248349, out of Bessie 54th V67-559. Dam, Secret Maid 171622 by Archer 298629, out of Maid of Promise 52960.

Combination's Sultan 388459—Sire, Combination 367223 by Victor Sultan 296335, out of Grassland Violet 24033. Dam, Greengill Flora V68-592 by Greengill Victor 235317, out of Missie Flora V68-592.

Lot 22

LAVENDER KID

Bull

Roan; calved May 5, 1923.

Bred and owned by E. H. Sullivan.

Dams.	Breeders.	Sires.	Breeders.
		Got by Village Kid 582414	Heath & Son
Lavender Flower 650326	E. H. Sullivan	Gloster Lavender 650327	Robt. Duff
Rosy Flower 633773	N. J. White	Rosy Star 429355	H. Cargill & Son
Crimson Lily 248301	Robt. Johnston	Magnet 193292	D. McLaren & Son
Crimson Maid	Robt. Johnston	Golden King 193291	Wm. Wilson
Crimson Bud	Arthur Johnston	Eclipse 69464	Wm. Duthie
Crim. Flow. of G.	Birrel & Johnston	Cr. Prince Ath. 2d16585	D. Christie
Crimson Flower (imp)	J. Currie	Refiner 21773	Messrs. Atkinson
Minnie	W. S. Maxwell	Warrior (23178)	A. & A. Mitchell
Minna	W. Stirling	Young JohnO' Groat(16324)	Stirling
Minnehaha	Jas Douglas	Heir-at-Law (13005)	Jas. Douglas

Village Kid 582414—Sire, Village Knight 367812 by Villager 295884, out of Belle of St. Cloud 11647. Dam, Mina Lady 5th 161889 by Diamond's Cup 258865, out of Mina Lady V60-676.

Gloster Lavender 650327—Sire, Master Lavender 379942 by Ringmaster 307894, out of Lavender Princess 5th 36822. Dam, Duchess of Gloster D 2d 606039 by Augusta Baron 392270, out of Duchess of Gloster 54th 200991.

Rosy Star—Sire, Red Star (103549) by Vanguard 409388, out of Beaufort Pride 4th V54 679E. Dam, Rosemary 139th (imp) V49-854E by Waterloo Ensign 236879, out of Rosemary 128th V49 853E.

Lot 23

GOOD LUCK

Bull

Roan; calved March 10, 1923.

Bred and owned by E. H. Sullivan, Bridgewater, Iowa.

Dams.	Breeders.	Sires.	Breeders.
		Got by Village Kid 582414	Heath & Son
Roan Phyllis 879281	E. H. Sullivan	BurrOakRose 445969	W. Wickersham
Choice Phyllis 153738	Grigsby & Barber	Happy D 319723	J. F. Kellogg
Lad's Phyllis 81205	Chas. Wells & Son	The Lad For Us 152983	Robbins & Son
Kate Washington 26th	Chas. Wells	Young Admiral 133614	C. D. Bellows
Kate Washington 25th	Chas. Wells	Victor's Best 133613	Peter Forcade
Kate Washington 16th	Bellows & Son	Valley Champion 110477	Bellows & Son
Kate Washington 12th	Bellows & Sons	King Aberdeen 98890	F. Bellows
Kate Washington 10th	J. B. McMillan	Red Rover 88934	W. H. Heller
Kate Washington 9th	W. H. Heller	Wat. Dk. 4th 45161	Can. W. F. S. Assn.
Kate Washington 5th	W. H. Heller	Belle Dk. of Gen. 25672	A. Renick

Village Kid 582414—Sire, Village Knight 367812 by Villager 295884, out of Belle of St. Cloud 11647. Dam, Mina Lady 5th 161889 by Diamond's Cup 258865, out of Mina Lady V60-676.

Burr Oak Rosewood 445966—Sire, Proud Robin 323815 by Prince Robin 248349, out of Bessie 54th V67-559. Dam, Secret Maid 171622 by Archer 298629, out of Maid of Promise 52960.

Happy D. 319723—Sire, Good Choice 227852 by Choice Goods 186802, out of Silene 2d V45-1263. Dam, Sunlight 3d V44-804 by Lochinvar 119977, out of Sunlight 2d V39-634.

103 - Foot Grant Iowa

Lot 24

SILVER COAT 1215659

Bull

White; calved August 26, 1922.

Bred and owned by E. H. Sullivan.

Dams.	Breeders.	Sires.	Breeders.
		Got by Village Kid 582414	Heath & Son
Purity 968426	E. H. Sullivan	BurrOakRose.445969	W. Wickersham
Miss Lind 215782	J. Leask & Son	Right Ruler 436605	J. M. Gardhouse
Mary Lind's Viola 172533	J. Leask	Count Sarcasm 144610	Wm. Duthie
Mary Lind's Bloom	J. Leask	Allan 137093	C. M. Simmon
Mary Lind 2d (imp)	J. Bruce	Goldfinder 61385	W. Handley
Mary Lind	J. Bruce	Knickerb'r 61392	Duke of Buccleuch
Jenny Lind 6th	J. Cochrane	Prince of Wales 136787	J. Cochrane
Jenny Lind 4th	J. Cochrane	Lord President 99220A	Cruickshank
Jenny Lind 2d	J. Cochrane	Lord Buck'ham 23744A	Cruickshank
Young Jenny Lind	R. Dudding	Bushranger 64878	J. Cochrane.

Village Kid 582414—Sire, Village Knight 367812 by Villager 295884, out of Belle of St. Cloud 11647. Dam, Mina Lady 5th 161889 by Diamond's Cup 258865, out of Mina Lady V60-676.

Burr Oak Rosewood 445969—Sire, Proud Robin 323815 by Prince Robin 248348, out of Bessie 54th V67-559. Dam, Secret Maid 171622 by Archer 298629, out of Maid of Promise 52960.

Royal Edward 324529—Sire, Royal Favorite 289942 by Royal Diamond 289941, out of Duchess of Gloster 37th (imp) 22703. Dam, Sally 8th (imp) V48-196 by Jemidar 151010, out of Sally 4th V40 449E.

90 Special Bros

Lot 25

CORN KING 1201651

Bull

Roan; calved November 1, 1922.

Bred and owned by E. H. Sullivan, Bridgewater, Iowa.

Dams.	Breeders.	Sires.	Breeders.
		Got by Village Kid 582414	Heath & Son
Rosebud 968427	E. H. Sullivan	BurrOakRose 445969	W. Wickersham
Rosy Flower 633773	N. J. White	Rosy Star 429355	H. Cargill & Son
Crimson Lily 248301	Robt. Johnston	Magnet 193292	D. McLaren & Son
Crimson Maid	Robt. Johnston	Golden King 193291	Wm. Wilson
Crimson Bud	Arthur Johnston	Eclipse 69464	Wm. Duthie
Crim. Flow. of G.	Birrel & Johnston	Cr. Prince Ath. 2d16585	D. Christie
Crimson Flower (imp)	J. Currie	Refiner 21773	Messrs. Atkinson
Minnie	W. S. Maxwell	Warrior (23178)	A. & A. Mitchell
Minna	W. Stirling	Young JohnO' Groat(16324)	Stirling
Minnehaha	Jas. Douglas	Heir-at-Law (13005)	Jas. Douglas

Village Kid 582414—Sire, Village Knight 367812 by Villager 295884, out of Belle of St. Cloud 11647. Dam, Mina Lady 5th 161889 by Diamond's Cup 258865, out of Mina Lady V60-676.

Burr Oak Rosewood 445966—Sire, Proud Robin 323815 by Prince Robin 248349, out of Bessie 54th V67-559. Dam, Secret Maid 171622 by Archer 298629, out of Maid of Promise 52960.

Rosy Star—Sire, Red Star (103549) by Vanguard 409388, out of Beaufort Pride 4th V54 679E. Dam, Rosemary 139th (imp) V49-854E by Waterloo Ensign 236879, out of Rosemary 128th V49 853E.

**SALE CATALOGUE FROM
E. H. SULLIVAN, Bridgewater, Iowa**

Bridgewater Times Print

To

Town

State

R. F. D. No.